

Allison Creek Community Connection

Allison Creek Community Field

Kathy Kitts Walking Trail

Events Venue

Picnic Areas

Soccer Fields

General Purpose Areas

40+ parking spaces

Prayer Trails

Grave Yards

Walking Trails

Prayer Stations

Labyrinth

Prayer Chapel

Mission & Vision

- Create an area where all people can come to enjoy nature, exercise, play, reflect and relax in the presence of God
- A place where all people can connect with nature and God on their own terms

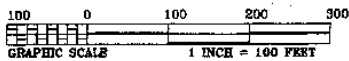

All Corners Are #5 Rebar
Unless Otherwise Noted.
I.P.F. - Found; I.P.S. - Set



PROPERTY LINE FOLLOWS @
S.C. HWY. 274 FROM "A" TO "B"
AND "C" TO "D"

TOTAL AREA: 23.274 Acres

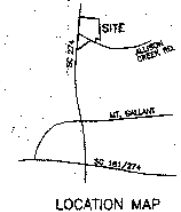
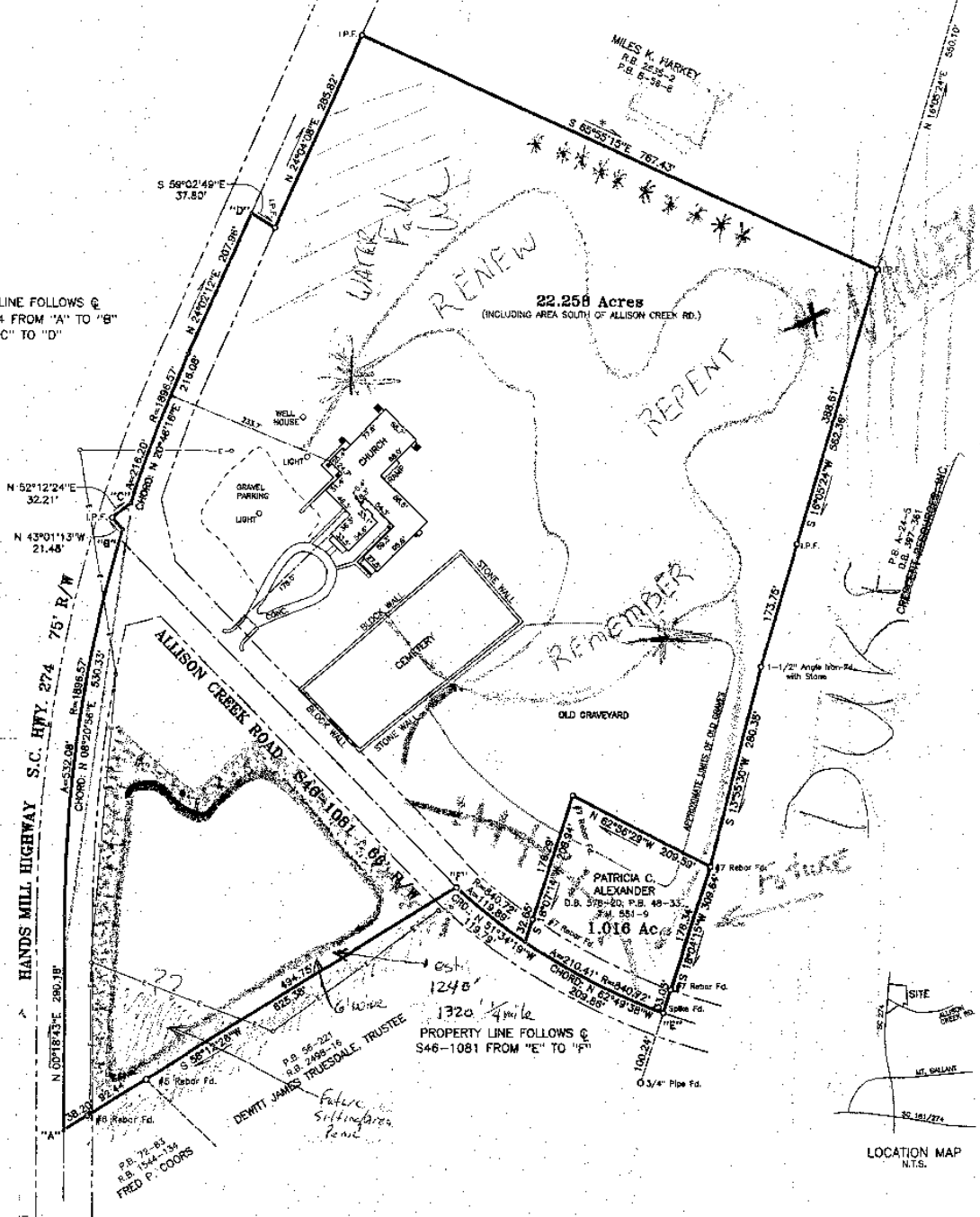

PLAT OF SURVEY FOR
ALLISON CREEK PRESBYTERIAN CHURCH
EBENEZER TOWNSHIP
YORK COUNTY, SOUTH CAROLINA
9 JANUARY 2002

5280' per mile

BAIRD ENGINEERING, INC.
SURVEYORS • ENGINEERS • PLANNERS
3219 BAIRD ROAD
CLOVER, SC 29710
803/831-2661
COA No. 000391

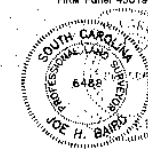
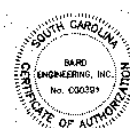

"BOUNDARY SURVEY"
I, hereby state to the best of my knowledge, information and belief, and in my professional opinion, the survey shown hereon was made in accordance with the requirements of the American Standards Manual for the Practice of Land Surveying in South Carolina, and meets or exceeds the requirements for a "Class A" survey as specified therein.
Joe H. Baird
S.C. REG. NO. 6488 CLOVER, S.C.
F.E. 107-37 JOB No. 670218C

"NO NEW LOTS OR PROPERTY LINES ESTABLISHED"



Outdoor Prayer Area



Prayers around Outdoor Gathering Area



Walking Sticks



Station along Prayer Path



Interactive station along Prayer Path

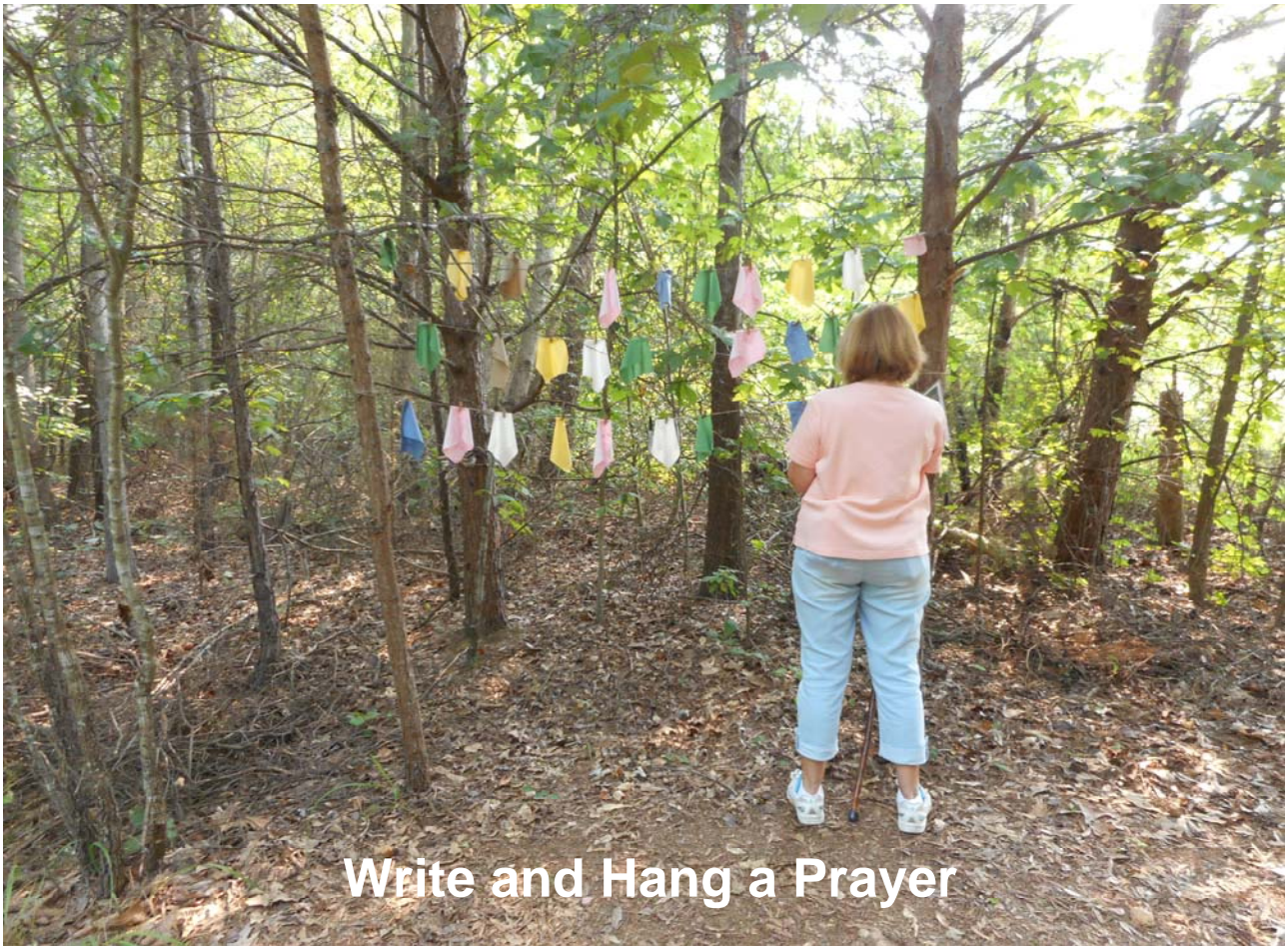

Write and Hang a Prayer



Zacchaeus Climbing Tree

